

LOCATION PLAN OF THE DEVELOPMENT

發展項目的所在位置圖

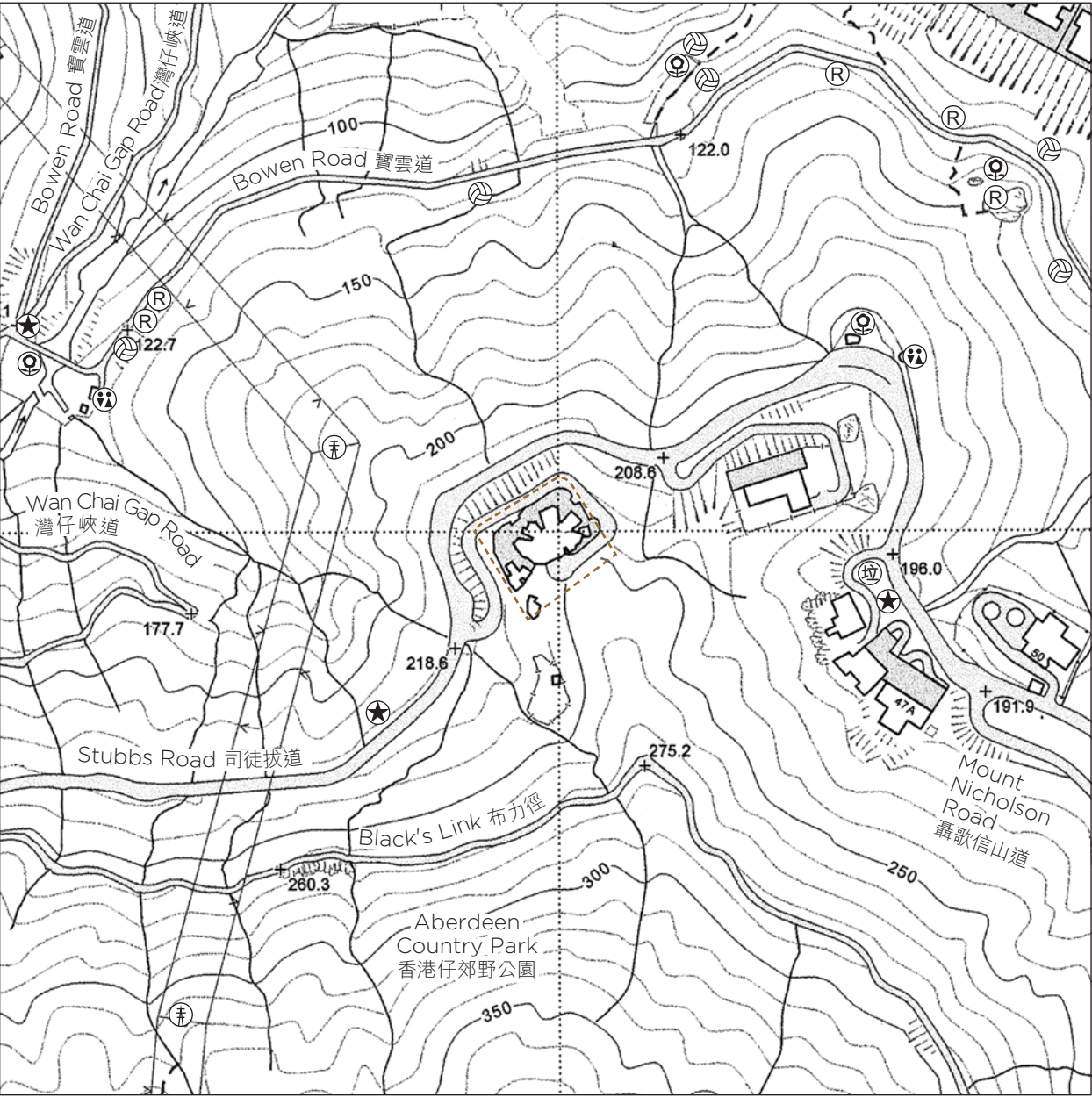

-  **SPORTS FACILITIES**
(INCLUDING SPORTS GROUND AND SWIMMING POOL)
體育設施 (包括運動場及游泳池)
-  **RELIGIOUS INSTITUTION (INCLUDING CHURCH, TEMPLE AND TSZ TONG)**
宗教場所 (包括教堂、廟宇及祠堂)
-  **PUBLIC PARK**
公園
-  **PUBLIC UTILITY INSTALLATION**
公共事業設施裝置
-  **PYLON**
輸電塔架
-  **PUBLIC CONVENIENCE**
公廁
-  **REFUSE COLLECTION POINT**
垃圾收集站

 OPUS HONG KONG 傲璇

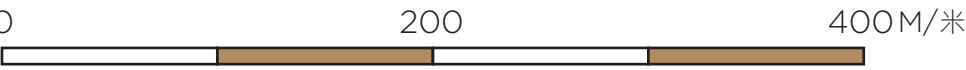

The above Location Plan is prepared by the Vendor with reference to Survey Sheet No. 11-SW-D dated 2 June 2015.

以上位置圖是參考日期為2015年6月2日之測繪圖 (編號為11-SW-D) 並由賣方擬備。

Notes:

- The Vendor advises Purchasers to conduct on-site visit for a better understanding of the Development, its surrounding environment and the public facilities nearby.
- The plan may show more than the area required under the Residential Properties (First-hand Sales) Ordinance due to the technical reason that the boundary of the Development is irregular.

附註：

- 賣方建議買方到該發展項目作實地考察，以獲取對該發展項目以及周圍地區的公共設施及環境較佳的了解。
- 由於發展項目的邊界不規則的技術原因，位置圖可能顯示多於《一手住宅物業銷售條例》所要求顯示的範圍。